NOTES:

1) VOLTAGE: 100 VDC.
2) CURRENT: 20 AMPS.
3) OPERATING TEMPERATURE: −55°C TO +105°C.
4) MATERIAL: BLACK THERMOPLASTIC OR EQUIV.
5) SCREW TYPE: #6−32 COMBO HD./ZINC PLATED.
6) MARKING: 4 PT. CHARACTERS, WHITE INK.
7) D.C.RESISTANCE: 0.01 OHMS MAX.
8) SHIPPING TRAY MARKING:
   SCI 52−188−003−A DATE CODE
   100V, 20A, 12−22AWG
   UL & CSA LOGOS

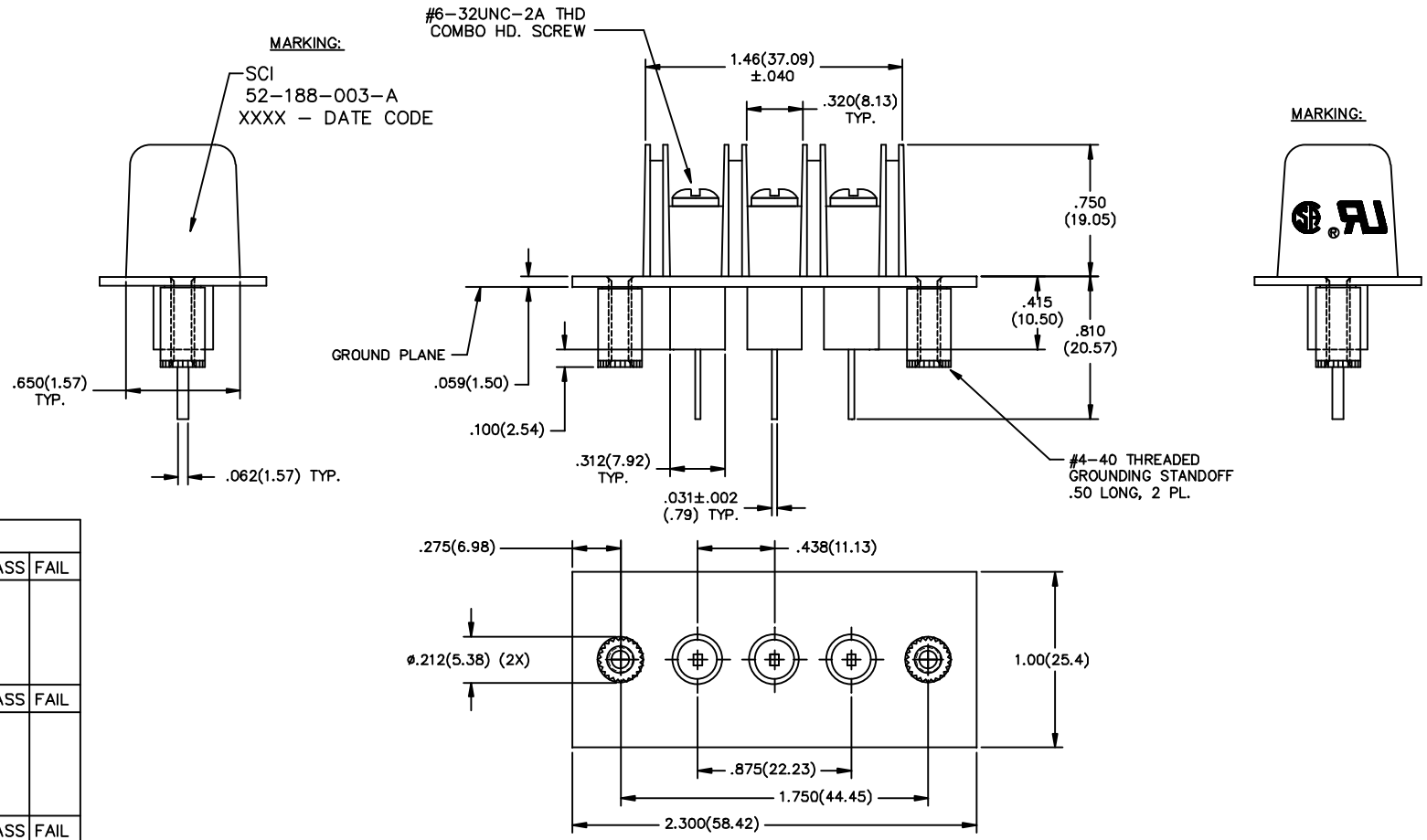

TEST SEQUENCE				
STEP 0400	94−4033−00	VISUAL/MECH.	PASS	FAIL
PER IT 38−0468 INSPECT DIMENSIONS AND WORKMANSHIP. PER MIL−STD−105, LEVEL II, 1%AQL COMMENTS: 100%		OPER:		
STEP 0100	94−1002−00	CAP./D.F.	PASS	FAIL
PER IT 38−0245 CAP: 2500pF TO 5200pF DF. ≤4% MAX COMMENTS: 100%		OPER:		
STEP 0200	94−2005−00	DWV	PASS	FAIL
PER IT 38−0245 DWV: 2000 VDC 25°C 1 MINUTE MINIMUM COMMENTS: 100%		OPER:		
STEP 0300	94−2015−00	I.R.	PASS	FAIL
PER IT 38−0245 IR: 100VDC, 1000 Mohms MIN. 2 MINUTES MAX. COMMENTS: 100%		OPER:		

REV. NO.	11		
CHANGE NOTICE	CN 200758 REDRAWN		
UNLESS OTHERWISE SPECIFIED DIMENSIONS ARE IN INCHES. (MILLIMETERS) DO NOT SCALE.	TOLERANCES UNLESS OTHERWISE SPECIFIED Fractions ± 1/64 Dec. .xx± .03 Dec. .xxx±.020 Angles ±0° 30′ CODE IDENT. NO. OLSP2	SPECTRUM CONTROL INC.	ERIE, FAIRVIEW PENNSYLVANIA
		Dwn. KAUFFMAN	Description FILTER TERMINAL BLOCK
		Date 3−8−01	
		Apvd.	52−188−003−A
		Sheet 1 of 1	

Quality Products From The Specialists In Electro−Magnetic Compatibility